

	0,1	F
	0,01/250	

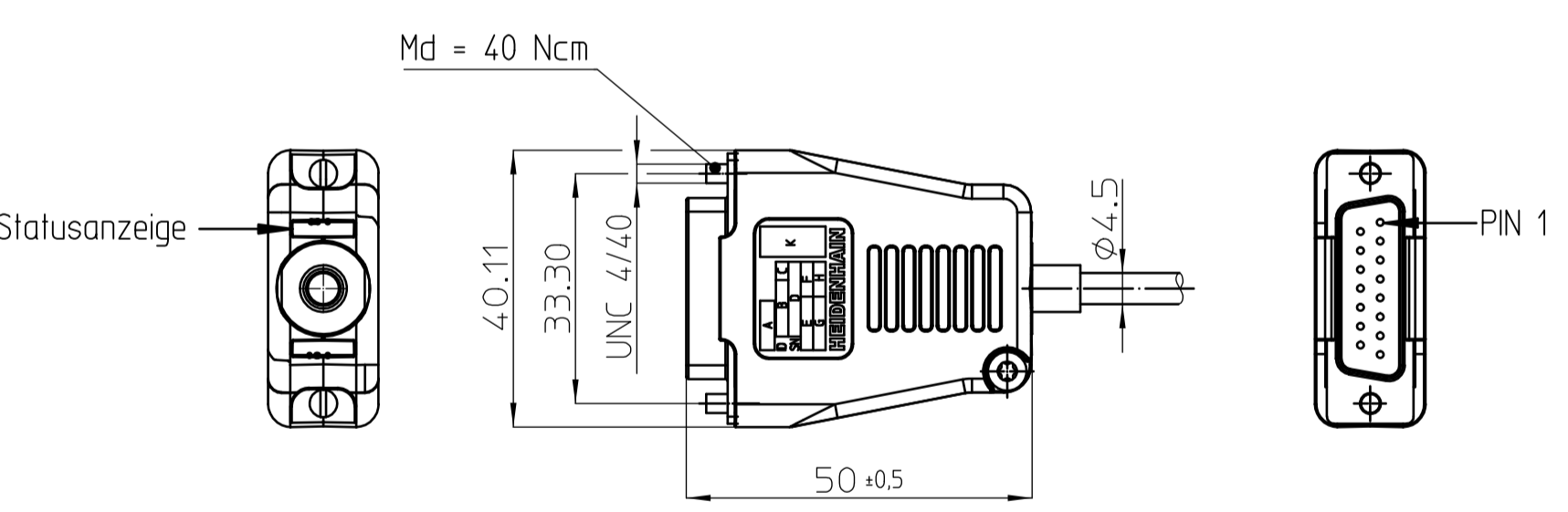
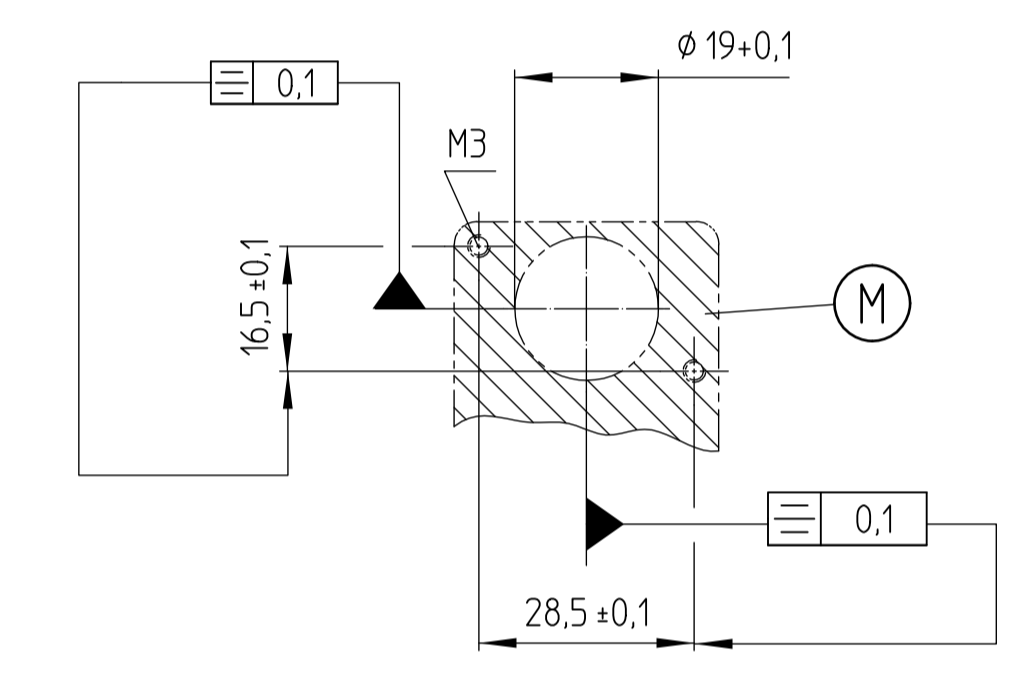
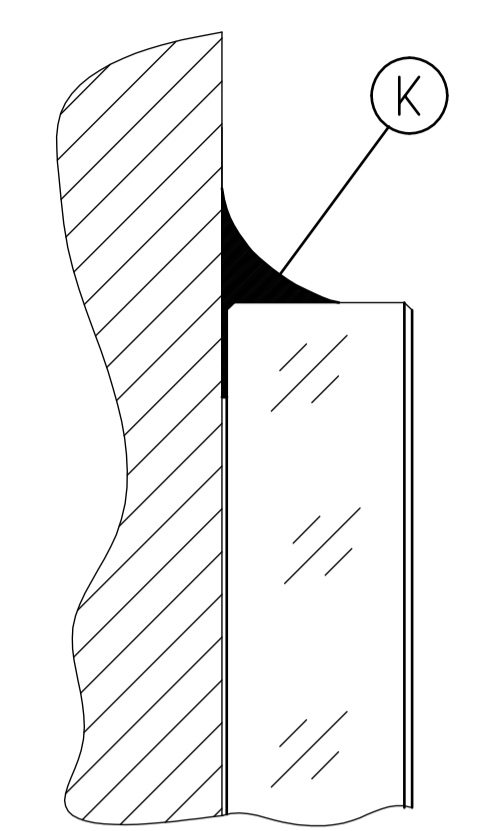
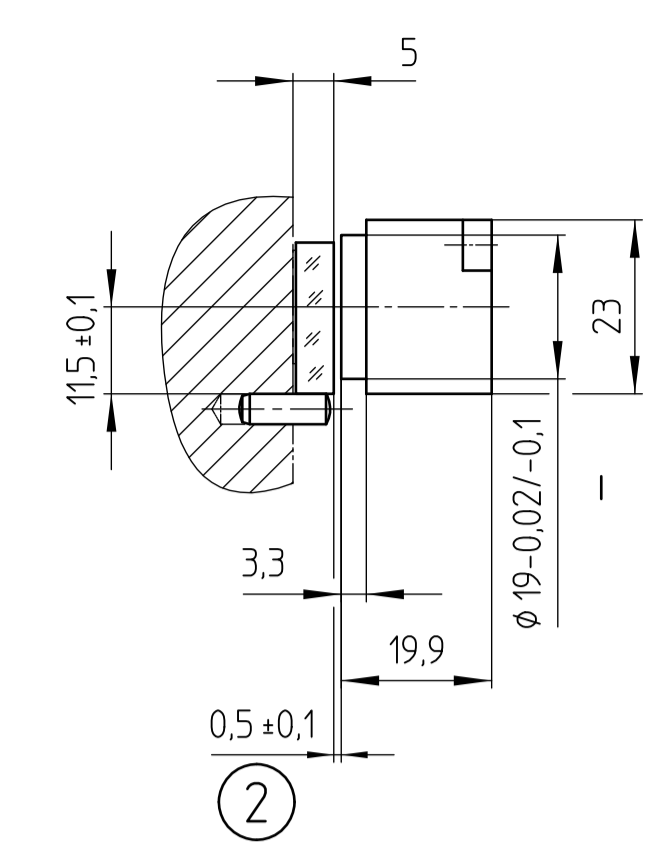
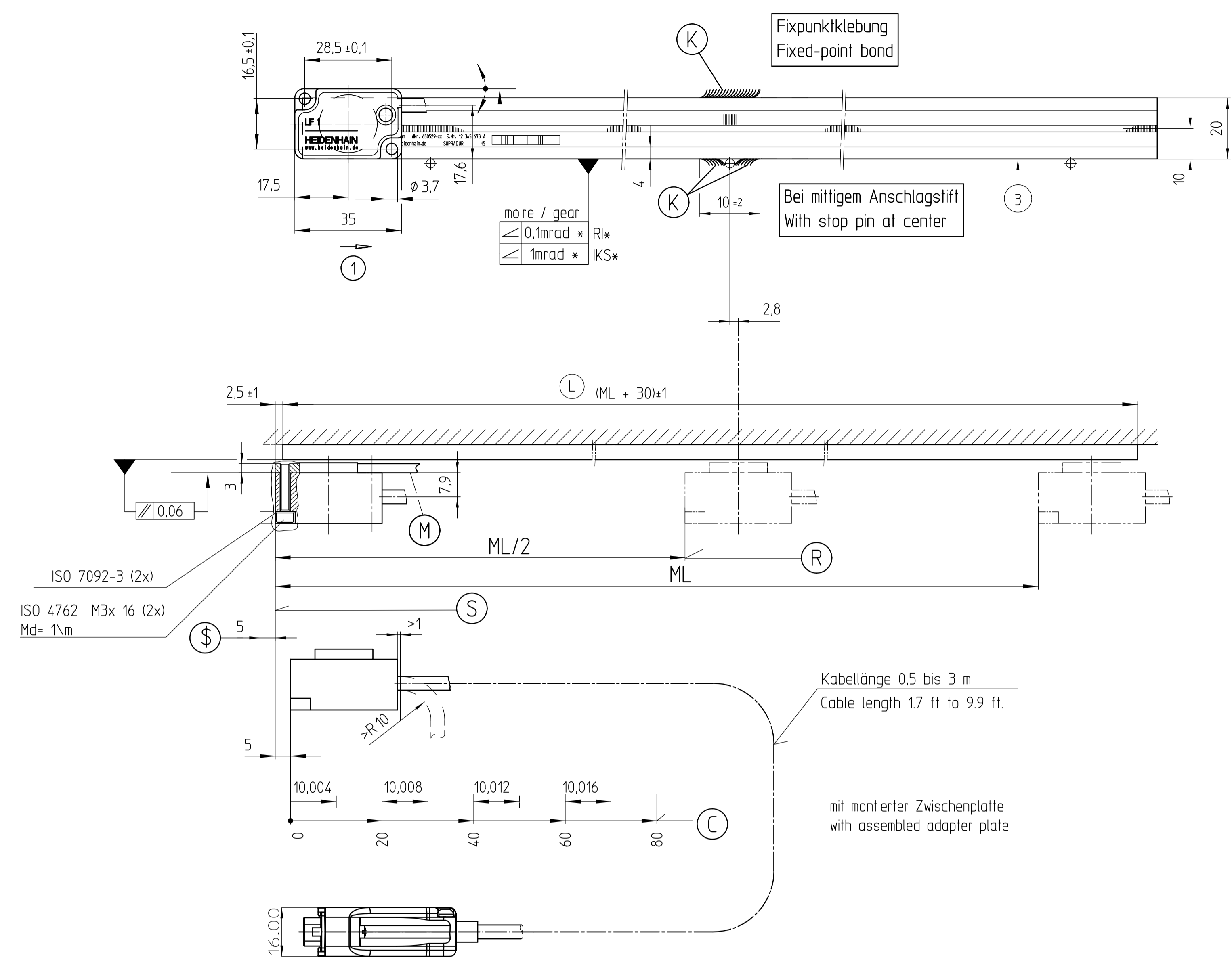
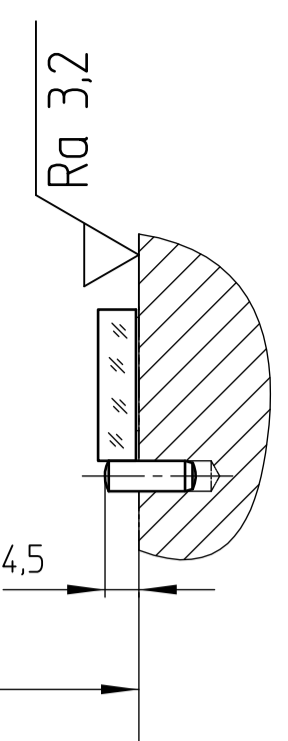

Position Anschlagstifte  
Position stop pins

ML ≤ 2040

ML > 2040

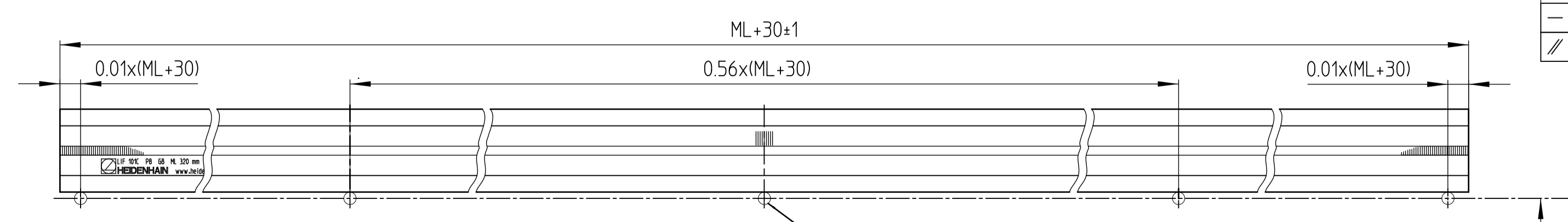
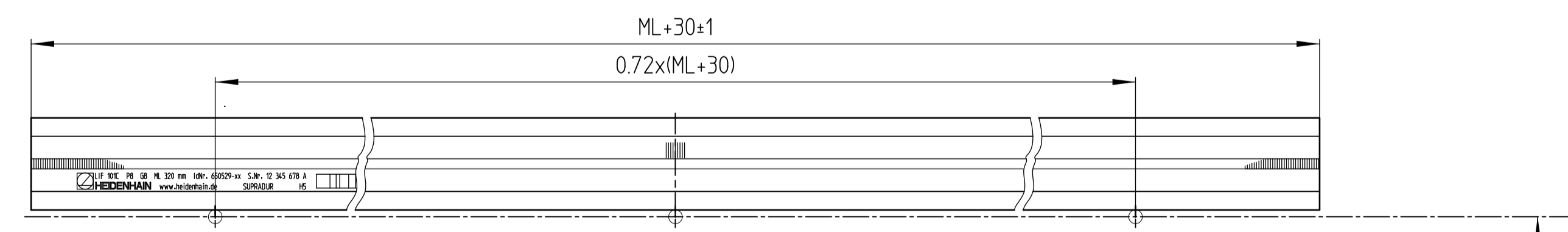

	0,05
	0,2

	0,05
	0,2

Empfehlung / Recommendation: φ3

- (K) = Klebstoff / Adhesive
- (L) = Maßstablänge / Scale length
- F = Maschinenführung / Machine guideway
- \* = max. Änderung bei Betrieb / Max. change during operation
- (R) = Referenzmarken-Lage LIF 171R/ 181R / Reference mark position LIF 171R/ 181R
- (C) = Referenzmarken-Lage LIF 171C/ 181C / Reference mark position LIF 171C/ 181C
- (S) = Beginn der Messlänge ML / Beginning of measuring length ML
- (D) = zulässiger Überlauf / Permissible idle travel
- (M) = Montagefläche für Abtastkopf / Mounting surface for scanning head
- (1) = Positive Bewegungsrichtung / Positive direction
- (2) = Montageabstand Abtastkopf zu Maßstab / Mounting gap
- (3) = Anschlagfläche Maßstab / Stop surface scale
- ML = Messlänge / Measuring length

Original drawing		LIF 1x1R/C		Change No.	C039757-65
Scale		A1		Phase	Serie
Format		Anschlussmaße		Toleranz nach DIN ISO 8015 Tolerances as per DIN ISO 8015	
Dimensions in mm	1:1			Allgemeintoleranzen ISO 2768-mS General tolerances ISO 2768-mS	
The reproduction, distribution and utilization of this document as well as the communication of its contents to others without express authorization is prohibited. Offenders will be held liable for the payment of damages. All rights reserved in the event of the grant of a patent, utility model or design. (1 ISO 9216)					
<b>HEIDENHAIN</b> DR. JOHANNES HEIDENHAIN GmbH 83301 Traunreut, Germany				Version   Revision   Sheet	
				<b>D 1182814 - 01 - C - 01</b>	
				1 of 1	